

# Basic Report

---



**Artist/Maker:** H. A. Callighen  
**Title:** Arthur Lismer and Tom Thomson on Smoke Lake, Algonquin Park  
**Date:** May 1914  
**Object:** photograph  
**Object Number:** ARC-Photo-Group of Seven-3



**Artist/Maker:** Tom Thomson  
**Title:** Palette  
**Object:** palette  
**Object Number:** A1981.40



**Artist/Maker:** Tom Thomson  
**Title:** Black Spruce in Autumn  
**Date:** 1915  
**Object:** painting  
**Object Number:** 1966.14



**Artist/Maker:** Tom Thomson  
**Title:** Autumn Algonquin  
**Date:** 1915  
**Object:** painting  
**Object Number:** 1966.15.17



**Artist/Maker:** Tom Thomson  
**Title:** Summer Day  
**Date:** 1915  
**Object:** painting  
**Object Number:** 1966.15.18



**Artist/Maker:** Tom Thomson  
**Title:** Windy Day  
**Date:** 1916  
**Object:** painting  
**Object Number:** 1966.15.19



**Artist/Maker:** Tom Thomson  
**Title:** Evening  
**Date:** 1915  
**Object:** painting  
**Object Number:** 1966.15.20



**Artist/Maker:** Tom Thomson  
**Title:** Sombre Day  
**Date:** 1916  
**Object:** painting  
**Object Number:** 1966.15.21



**Artist/Maker:** Tom Thomson  
**Title:** Lake, Hills, and Sky  
**Date:** 1916  
**Object:** painting  
**Object Number:** 1966.15.22



**Artist/Maker:** Tom Thomson  
**Title:** Spring Flood  
**Date:** 1917  
**Object:** painting  
**Object Number:** 1966.15.23



**Artist/Maker:** Tom Thomson  
**Title:** Burned Over Swamp  
**Date:** 1915  
**Object:** painting  
**Object Number:** 1966.15.24



**Artist/Maker:** Tom Thomson  
**Title:** Autumn Clouds  
**Date:** 1915  
**Object:** painting  
**Object Number:** 1966.15.25



**Artist/Maker:** Tom Thomson  
**Title:** Head of a Woman  
**Date:** 1907  
**Object:** painting  
**Object Number:** 1966.16.56



**Artist/Maker:** Tom Thomson  
**Title:** Young Fisherman  
**Date:** c. 1905  
**Object:** drawing  
**Object Number:** 1966.16.57



**Artist/Maker:** Tom Thomson  
**Title:** Lady in Her Garden  
**Date:** 1906  
**Object:** painting  
**Object Number:** 1966.16.58



**Artist/Maker:** Tom Thomson  
**Title:** Deer  
**Date:** 1915  
**Object:** drawing  
**Object Number:** 1966.16.59



**Artist/Maker:** Tom Thomson  
**Title:** Deer  
**Date:** 1915  
**Object:** drawing  
**Object Number:** 1966.16.60



**Artist/Maker:** Tom Thomson  
**Title:** Deer  
**Date:** 1915  
**Object:** drawing  
**Object Number:** 1966.16.61



**Artist/Maker:** Tom Thomson  
**Title:** Sailboat  
**Date:** c. 1906  
**Object:** painting  
**Object Number:** 1966.16.62



**Artist/Maker:** Tom Thomson  
**Title:** Fairy Lake  
**Date:** 1912  
**Object:** painting  
**Object Number:** 1966.16.63



**Artist/Maker:** Tom Thomson  
**Title:** Algonquin Park, September  
**Date:** 1913  
**Object:** painting  
**Object Number:** 1966.16.64



**Artist/Maker:** Tom Thomson  
**Title:** Red Forest  
**Date:** 1913  
**Object:** painting  
**Object Number:** 1966.16.65



**Artist/Maker:** Tom Thomson  
**Title:** Burned Over Land  
**Date:** 1916  
**Object:** painting  
**Object Number:** 1966.16.66



**Artist/Maker:** Tom Thomson  
**Title:** Poplar Hillside  
**Date:** 1916  
**Object:** painting  
**Object Number:** 1966.16.67



**Artist/Maker:** Tom Thomson  
**Title:** Algonquin, October  
**Date:** 1914  
**Object:** painting  
**Object Number:** 1966.16.68



**Artist/Maker:** Tom Thomson  
**Title:** Sunset  
**Date:** 1915  
**Object:** painting  
**Object Number:** 1966.16.69



**Artist/Maker:** Tom Thomson  
**Title:** Pine Island  
**Date:** 1914  
**Object:** painting  
**Object Number:** 1966.16.70





**Artist/Maker:** Tom Thomson  
**Title:** Beech Grove  
**Date:** 1916  
**Object:** painting  
**Object Number:** 1966.16.71



**Artist/Maker:** Tom Thomson  
**Title:** Wild Cherries, Spring  
**Date:** 1915  
**Object:** painting  
**Object Number:** 1966.16.72



**Artist/Maker:** Tom Thomson  
**Title:** Islands, Canoe Lake  
**Date:** 1916  
**Object:** painting  
**Object Number:** 1966.16.73



**Artist/Maker:** Tom Thomson  
**Title:** Little Cauchon Lake  
**Date:** 1916  
**Object:** painting  
**Object Number:** 1966.16.74



**Artist/Maker:** Tom Thomson  
**Title:** Log Jam  
**Date:** 1916  
**Object:** painting  
**Object Number:** 1966.16.75



**Artist/Maker:** Tom Thomson  
**Title:** In Algonquin Park  
**Date:** 1914  
**Object:** painting  
**Object Number:** 1966.16.76



**Artist/Maker:** Tom Thomson  
**Title:** Wood Interior  
**Date:** 1916  
**Object:** painting  
**Object Number:** 1966.2.2



**Artist/Maker:** Tom Thomson  
**Title:** Autumn Birches  
**Date:** 1916  
**Object:** painting  
**Object Number:** 1966.2.3

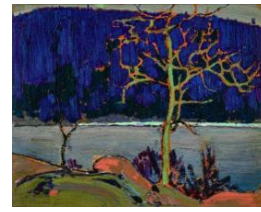

**Artist/Maker:** Tom Thomson  
**Title:** Purple Hill  
**Date:** 1916  
**Object:** painting  
**Object Number:** 1966.2.4



**Artist/Maker:** Tom Thomson  
**Title:** Moonlight and Birches  
**Date:** 1915  
**Object:** painting  
**Object Number:** 1966.2.5



**Artist/Maker:** Tom Thomson  
**Title:** Nocturne  
**Date:** 1915  
**Object:** painting  
**Object Number:** 1966.8.1



**Artist/Maker:** Tom Thomson  
**Title:** Tamaracks  
**Date:** 1915  
**Object:** painting  
**Object Number:** 1968.12



**Artist/Maker:** Tom Thomson  
**Title:** Snow Shadows  
**Date:** 1916  
**Object:** painting  
**Object Number:** 1968.18



**Artist/Maker:** Tom Thomson  
**Title:** Smoke Lake  
**Date:** 1915  
**Object:** painting  
**Object Number:** 1968.21



**Artist/Maker:** Tom Thomson  
**Title:** Hoar Frost  
**Date:** 1914  
**Object:** painting  
**Object Number:** 1968.25.21



**Artist/Maker:** Tom Thomson  
**Title:** Silver Birches  
**Date:** 1915 - 1916  
**Object:** painting  
**Object Number:** 1968.7.12



**Artist/Maker:** Tom Thomson  
**Title:** New Life After Fire  
**Date:** 1916  
**Object:** painting  
**Object Number:** 1969.1



**Artist/Maker:** Tom Thomson  
**Title:** Pine Stump and Rocks  
**Date:** 1912  
**Object:** painting  
**Object Number:** 1969.11.1



**Artist/Maker:** Tom Thomson  
**Title:** Sunset Over Hills  
**Date:** 1912  
**Object:** painting  
**Object Number:** 1969.11.2



**Artist/Maker:** Tom Thomson  
**Title:** The Log Flume  
**Date:** 1915  
**Object:** painting  
**Object Number:** 1969.13.3



**Artist/Maker:** Tom Thomson  
**Title:** Rock-MacCallum's Channel  
**Date:** 1914  
**Object:** painting  
**Object Number:** 1969.13.4



**Artist/Maker:** Tom Thomson  
**Title:** Phantom Tent  
**Date:** 1915  
**Object:** painting  
**Object Number:** 1969.2.3



**Artist/Maker:** Tom Thomson  
**Title:** Ragged Pine  
**Date:** 1916  
**Object:** painting  
**Object Number:** 1970.1.2



**Artist/Maker:** Tom Thomson  
**Title:** Spring Foliage on the Muskoka River  
**Date:** 1916  
**Object:** painting  
**Object Number:** 1970.1.3



**Artist/Maker:** Tom Thomson  
**Title:** Tea Lake Dam  
**Date:** 1917  
**Object:** painting  
**Object Number:** 1970.1.4



**Artist/Maker:** Tom Thomson  
**Title:** Wildflowers  
**Date:** 1915  
**Object:** painting  
**Object Number:** 1970.12.2



**Artist/Maker:** Tom Thomson  
**Title:** Aura Lee Lake  
**Date:** 1916  
**Object:** painting  
**Object Number:** 1970.2





**Artist/Maker:** Tom Thomson  
**Title:** Autumn Colour  
**Date:** 1915  
**Object:** painting  
**Object Number:** 1970.6



**Artist/Maker:** Tom Thomson  
**Title:** Pine Cleft Rocks  
**Date:** 1916  
**Object:** painting  
**Object Number:** 1971.11



**Artist/Maker:** Tom Thomson  
**Title:** Decorative  
Illustration: A Blessing by  
Robert Burns  
**Date:** 1909  
**Object:** painting  
**Object Number:** 1972.18.5



**Artist/Maker:** Tom Thomson  
**Title:** Early Spring in  
Cauchon Lake  
**Date:** 1916  
**Object:** painting  
**Object Number:** 1972.4



**Artist/Maker:** Tom Thomson  
**Title:** Spring  
**Date:** 1914  
**Object:** painting  
**Object Number:** 1972.5.4



**Artist/Maker:** Tom Thomson  
**Title:** A Northern Lake  
**Date:** 1913  
**Object:** painting  
**Object Number:** 1972.5.7



**Artist/Maker:** Tom Thomson  
**Title:** Nearing the End  
**Date:** c. 1906  
**Object:** painting  
**Object Number:** 1974.11.2



**Artist/Maker:** Tom Thomson  
**Title:** Autumn Woods  
**Date:** 1915  
**Object:** painting  
**Object Number:** 1974.21



**Artist/Maker:** Tom Thomson  
**Title:** Abandoned Logs  
**Date:** 1915  
**Object:** painting  
**Object Number:** 1974.3



**Artist/Maker:** Tom Thomson  
**Title:** Late Autumn  
**Date:** 1915  
**Object:** painting  
**Object Number:** 1974.9.1



**Artist/Maker:** Tom Thomson  
**Title:** The Clearing  
**Date:** 1916  
**Object:** painting  
**Object Number:** 1974.9.2



**Artist/Maker:** Tom Thomson  
**Title:** Wood Interior, Winter  
**Date:** 1916  
**Object:** painting  
**Object Number:** 1974.9.3



**Artist/Maker:** Tom Thomson  
**Title:** Twisted Maple  
**Date:** 1914  
**Object:** painting  
**Object Number:** 1974.9.4



**Artist/Maker:** Tom Thomson  
**Title:** Early Spring  
**Date:** 1917  
**Object:** painting  
**Object Number:** 1974.9.5



**Artist/Maker:** Tom Thomson  
**Title:** Dappled Thicket  
**Date:** 1916  
**Object:** painting  
**Object Number:** 1974.9.6



**Artist/Maker:** Tom Thomson  
**Title:** Georgian Bay  
**Date:** 1914  
**Object:** painting  
**Object Number:** 1974.9.7



**Artist/Maker:** Tom Thomson  
**Title:** Sailboat  
**Date:** c. 1909  
**Object:** painting  
**Object Number:** 1974.9.8



**Artist/Maker:** Tom Thomson  
**Title:** Autumn, Algonquin Park  
**Date:** 1916 - 1917  
**Object:** painting  
**Object Number:** 1975.22





**Artist/Maker:** Tom Thomson  
**Title:** Water Flowers  
**Date:** 1915  
**Object:** painting  
**Object Number:** 1976.20



**Artist/Maker:** Tom Thomson  
**Title:** Byng Inlet, Georgian Bay  
**Date:** 1914 - 1915  
**Object:** painting  
**Object Number:** 1977.31

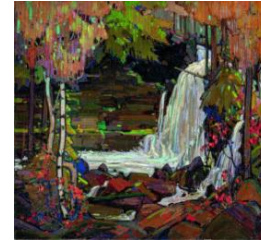

**Artist/Maker:** Tom Thomson  
**Title:** Woodland Waterfall  
**Date:** 1916 - 1917  
**Object:** painting  
**Object Number:** 1977.48



**Artist/Maker:** Tom Thomson  
**Title:** Birches  
**Date:** 1917  
**Object:** painting  
**Object Number:** 1979.15



**Artist/Maker:** Tom Thomson  
**Title:** The Tent  
**Date:** 1915  
**Object:** painting  
**Object Number:** 1979.18



**Artist/Maker:** Tom Thomson  
**Title:** Split Rock Island  
**Date:** 1914  
**Object:** painting  
**Object Number:** 1980.15.1



**Artist/Maker:** Tom Thomson  
**Title:** Winter: Sketch for In Algonquin Park  
**Date:** 1914  
**Object:** painting  
**Object Number:** 1980.19.1



**Artist/Maker:** Tom Thomson  
**Title:** Decorative Landscape: Quotation from The Footpath of Peace by Henry Van Dyke  
**Date:** 1914 - 1915  
**Object:** drawing  
**Object Number:** 1980.3.1



**Artist/Maker:** Tom Thomson  
**Title:** Portrait of a Woman  
**Date:** c. 1907  
**Object:** painting  
**Object Number:** 1980.3.2



**Artist/Maker:** Tom Thomson  
**Title:** Decorative Landscape: Quotation from Maurice Maeterlinck  
**Date:** c. 1908  
**Object:** drawing  
**Object Number:** 1980.3.3



**Artist/Maker:** Tom Thomson  
**Title:** Lady With Garland (R); Untitled (man) (V)  
**Date:** 1908  
**Object:** painting  
**Object Number:** 1980.3.4. RV



**Artist/Maker:** Tom Thomson  
**Title:** Spring in Algonquin Park  
**Date:** 1917  
**Object:** painting  
**Object Number:** 1980.5



**Artist/Maker:** Tom Thomson  
**Title:** The Sumacs  
**Date:** 1916  
**Object:** painting  
**Object Number:** 1981.19



**Artist/Maker:** Tom Thomson  
**Title:** Girl Looking In Mirror  
**Date:** 1903  
**Object:** drawing  
**Object Number:** 1981.205



**Artist/Maker:** Tom Thomson  
**Title:** Backwater  
**Date:** 1915  
**Object:** painting  
**Object Number:** 1981.39



**Artist/Maker:** Tom Thomson  
**Title:** Snow in the Woods  
**Date:** 1916  
**Object:** painting  
**Object Number:** 1981.78.1



**Artist/Maker:** Tom Thomson  
**Title:** Spring Break-up  
**Date:** 1916  
**Object:** painting  
**Object Number:** 1981.78.2



**Artist/Maker:** Tom Thomson  
**Title:** Burnt Land  
**Date:** 1915  
**Object:** painting  
**Object Number:** 1981.9.1

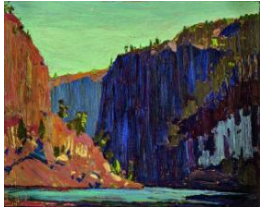

**Artist/Maker:** Tom Thomson  
**Title:** Petawawa Gorges  
**Date:** 1916  
**Object:** painting  
**Object Number:** 1981.9.2



**Artist/Maker:** Tom Thomson  
**Title:** Forest Interior  
**Date:** 1912  
**Object:** painting  
**Object Number:** 1982.1.2



**Artist/Maker:** Tom Thomson  
**Title:** Figure of a Lady,  
Laura  
**Date:** 1915  
**Object:** painting  
**Object Number:** 1983.18





**Artist/Maker:** Tom Thomson

**Title:** Palette used by Tom Thomson (1877 - 1917)

**Object:** palette

**Object Number:** A1981.41

**Artist/Maker:** Tom Thomson

**Title:** Easel used by Tom Thomson (1877 - 1917) and A.Y. Jackson (1882 - 1974)

**Object:** easel

**Object Number:** A1981.53



**Artist/Maker:** Tom Thomson

**Title:** Paddle

**Object:** paddle

**Object Number:** A1981.54



**Artist/Maker: Tom Thomson**

**Title:** Tom Thomson with fish in front of Mowat Lodge, Algonquin Park

**Date:** c. 1914

**Object:** photograph

**Object Number:** ARC-Photo-Thomson-4



**Artist/Maker: Tom Thomson**

**Title:** Tom Thomson and Dr. John McRuer in canoe

**Date:** 1913

**Object:** photograph

**Object Number:** ARC-Photo-Thomson-5



**Artist/Maker: Tom Thomson**

**Title:** Portrait of Tom Thomson

**Date:** c. 1905

**Object:** photograph

**Object Number:** ARC-Photo-Thomson-6



**Artist/Maker: Tom Thomson**

**Title:** Carved Axe Handle

**Date:** 1916

**Object:** axe handle

**Object Number:** A2001.2.3



**Artist/Maker: Tom Thomson**

**Title:** Tom Thomson Collection

**Object:** collection

**Object Number:** ARC-Tom Thomson Collection



**Artist/Maker: Tom Thomson**

**Title:** March

**Date:** between 1947 and 1953

**Object:** commercial print  
**Object Number:** ARC-2005.1.13

**Artist/Maker: Tom Thomson**

**Title:** Table used by Frances Gage in the Tom Thomson Shack

**Object:** table

**Object Number:** A2015.1.1

**Artist/Maker: Tom Thomson**

**Title:** Bench used by Frances Gage in the Tom Thomson Shack

**Object:** bench

**Object Number:** A2015.1.2